

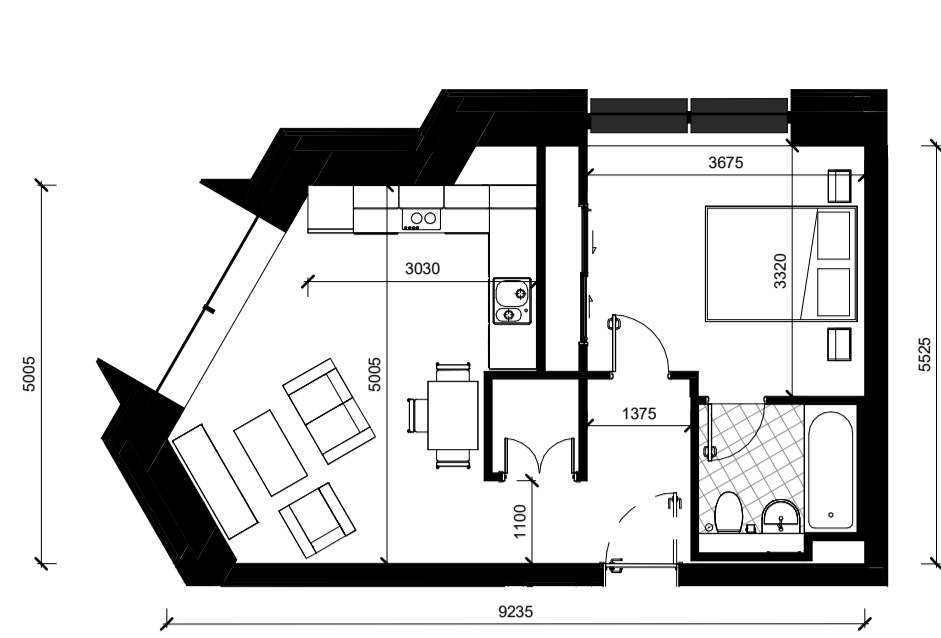

Block A
1 : 300



1 Bed Type 1M
1 : 100

- Apartment Numbers:**
- A.L10.07 A.L18.07
 - A.L11.07 A.L19.07
 - A.L12.07 A.L20.07
 - A.L13.07 A.L21.07
 - A.L14.07 A.L22.07
 - A.L15.07 A.L23.07
 - A.L16.07 A.L24.07
 - A.L17.07

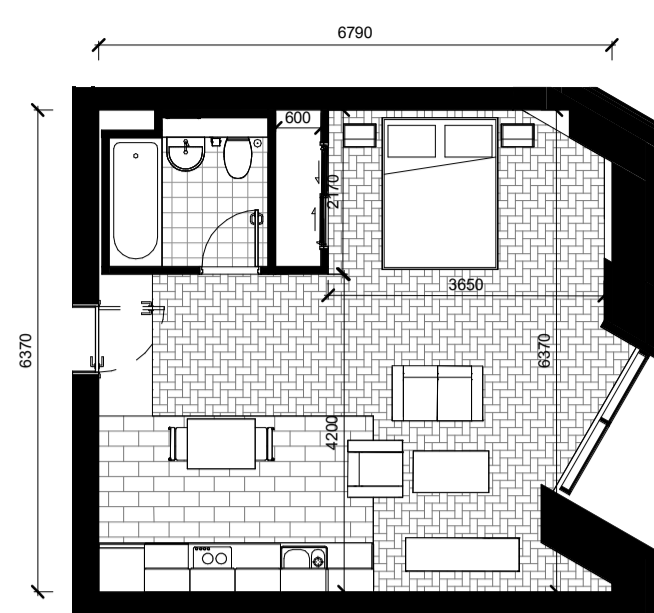

Studio Type SD
1 : 100

- Apartment Numbers:**
- A.L01.01 A.L10.01 A.L19.01
 - A.L02.01 A.L11.01 A.L20.01
 - A.L03.01 A.L12.01 A.L21.01
 - A.L04.01 A.L13.01 A.L22.01
 - A.L05.01 A.L14.01 A.L23.01
 - A.L06.01 A.L15.01 A.L24.01
 - A.L07.01 A.L16.01
 - A.L08.01 A.L17.01
 - A.L09.01 A.L18.01

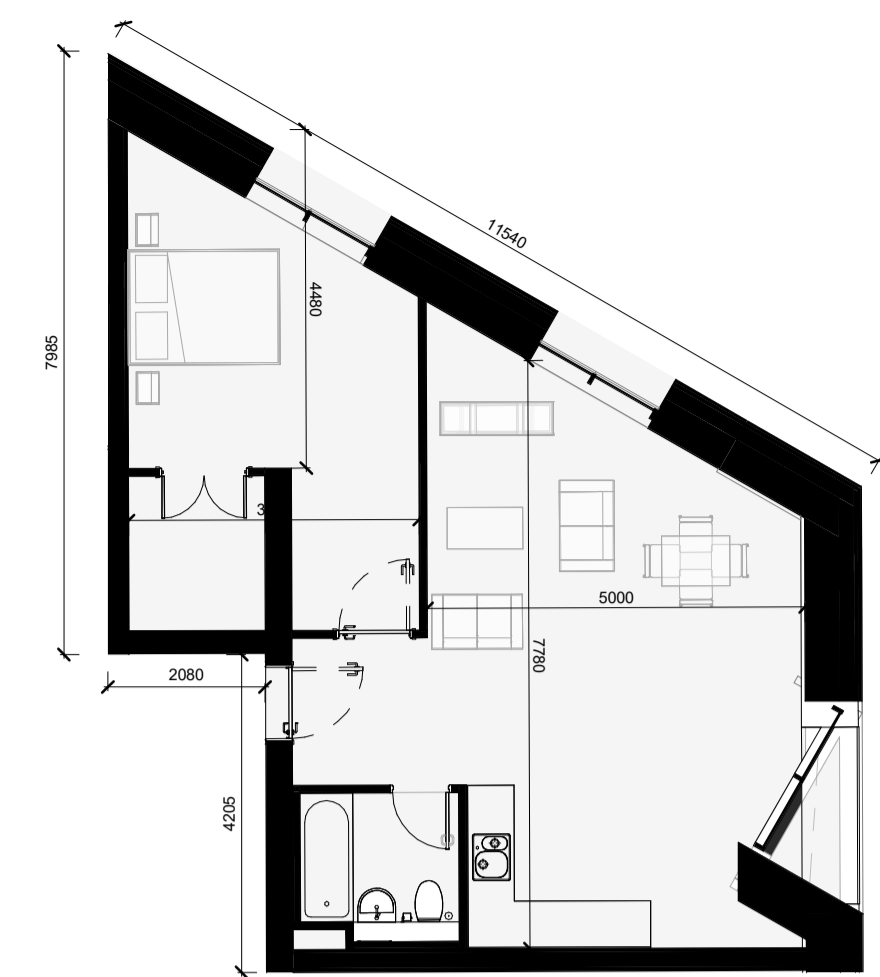

1 Bed Type 1Q
1 : 100

- Apartment Numbers:**
- A.L26.01
 - A.L27.01

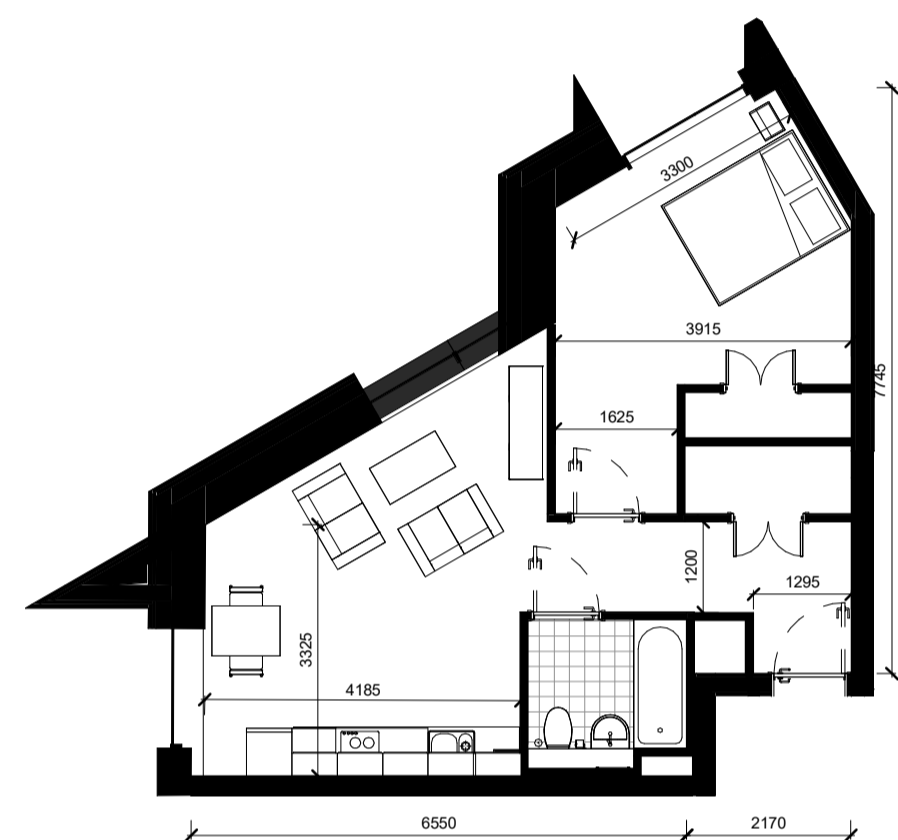

1 Bed Type 1J - Block A
1 : 100

- Apartment Numbers:**
- A.L01.05 A.L10.05 A.L19.05
 - A.L02.05 A.L11.05 A.L20.05
 - A.L03.05 A.L12.05 A.L21.05
 - A.L04.05 A.L13.05 A.L22.05
 - A.L05.05 A.L14.05 A.L23.05
 - A.L06.05 A.L15.05 A.L24.05
 - A.L07.05 A.L16.05
 - A.L08.05 A.L17.05
 - A.L09.05 A.L18.05

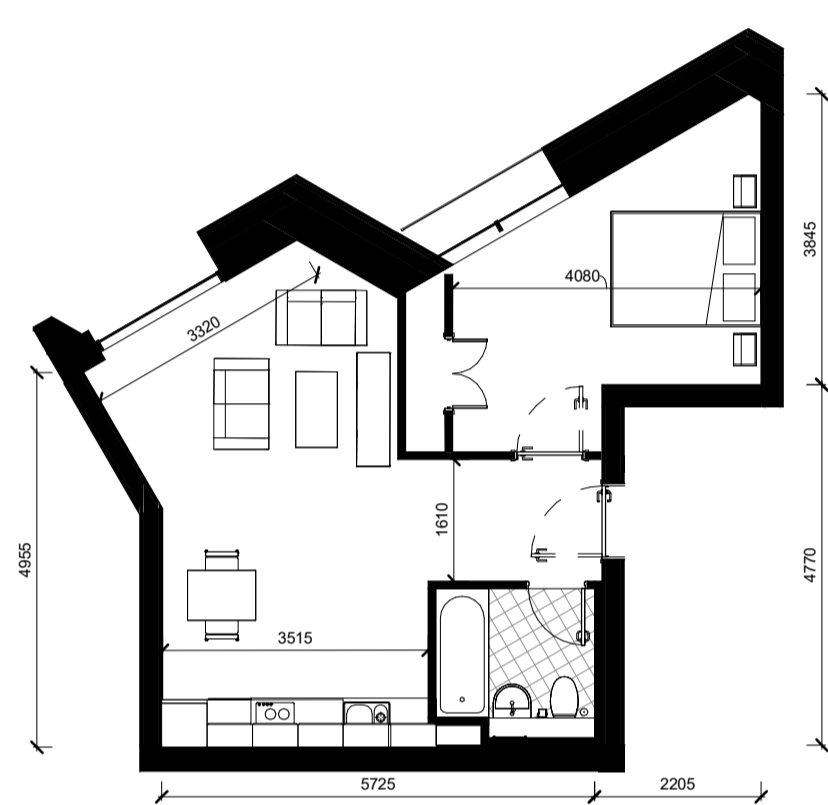

1 Bed Type 1N
1 : 100

- Apartment Numbers:**
- A.L10.06 A.L18.06
 - A.L11.06 A.L19.06
 - A.L12.06 A.L20.06
 - A.L13.06 A.L21.06
 - A.L14.06 A.L22.06
 - A.L15.06 A.L23.06
 - A.L16.06 A.L24.06
 - A.L17.06

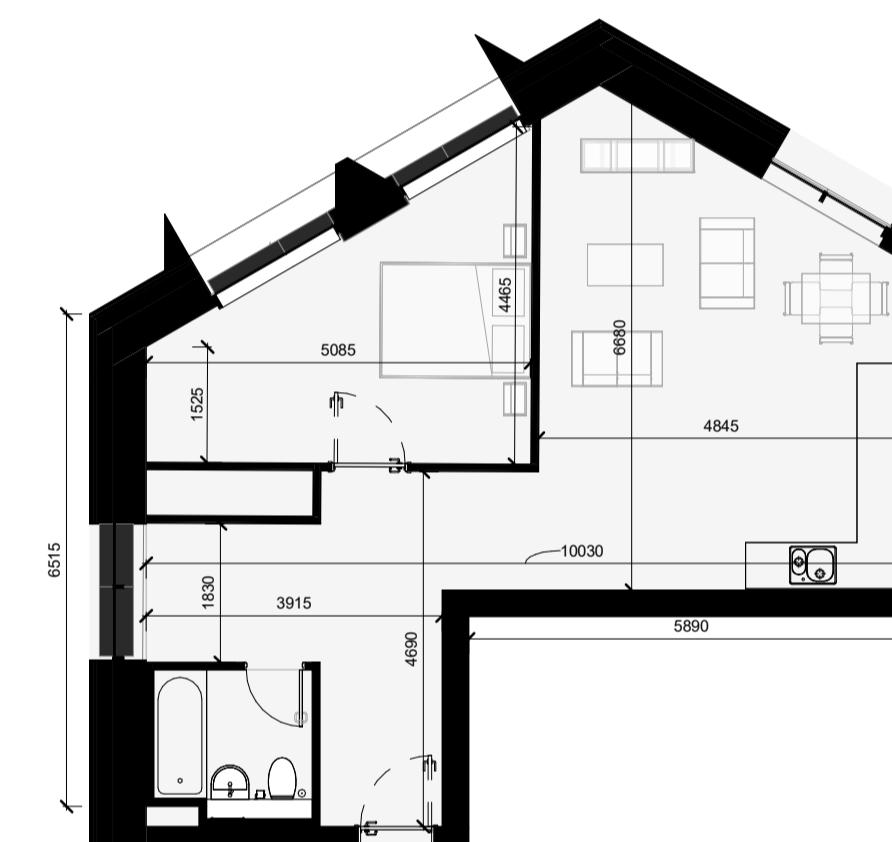

1 Bed Type 1P
1 : 100

- Apartment Numbers:**
- A.L26.04
 - A.L27.04

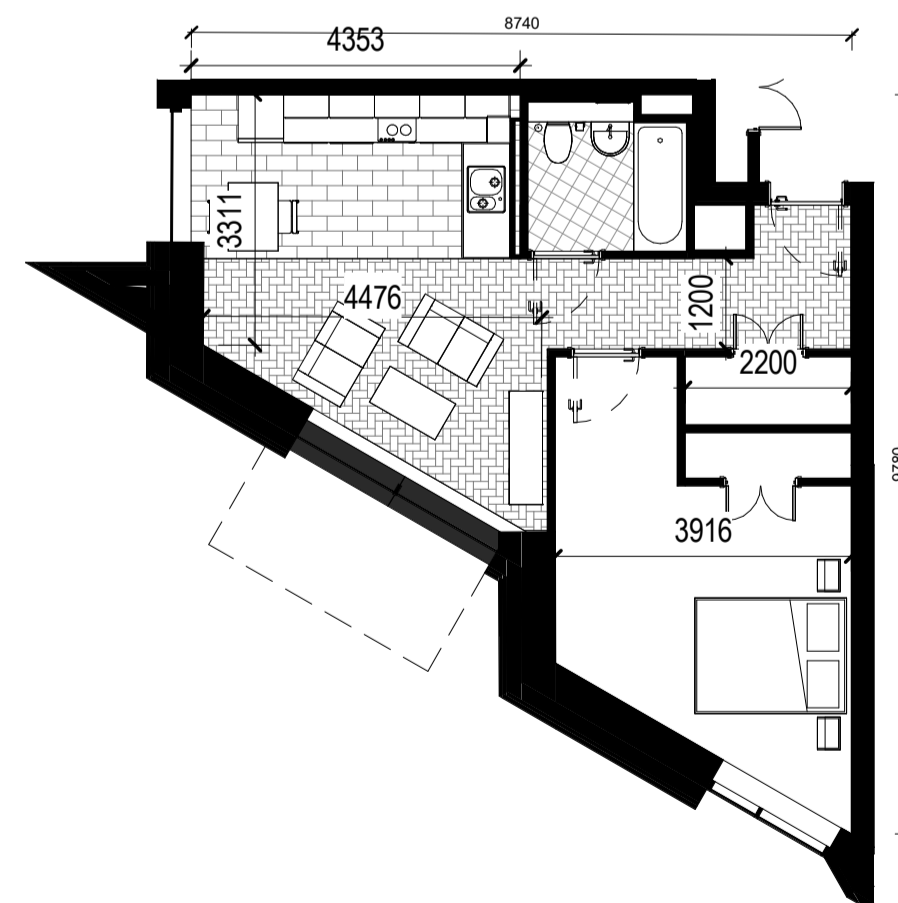

1 Bed Type 1J(m)-Block A
1 : 100

- Apartment Numbers:**
- A.L01.04 A.L10.04 A.L19.04
 - A.L02.04 A.L11.04 A.L20.04
 - A.L03.04 A.L12.04 A.L21.04
 - A.L04.04 A.L13.04 A.L22.04
 - A.L05.04 A.L14.04 A.L23.04
 - A.L06.04 A.L15.04 A.L24.04
 - A.L07.04 A.L16.04
 - A.L08.04 A.L17.04
 - A.L09.04 A.L18.04

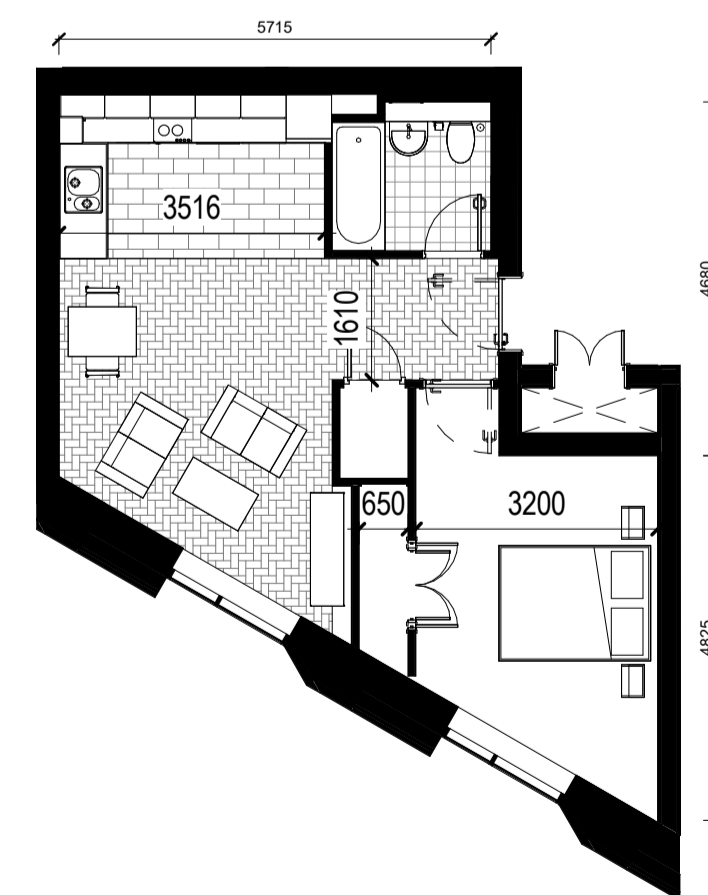

1 Bed Type - 1I
1 : 100

- Apartment Numbers:**
- A.L01.03 A.L10.03 A.L19.03
 - A.L02.03 A.L11.03 A.L20.03
 - A.L03.03 A.L12.03 A.L21.03
 - A.L04.03 A.L13.03 A.L22.03
 - A.L05.03 A.L14.03 A.L23.03
 - A.L06.03 A.L15.03 A.L24.03
 - A.L07.03 A.L16.03
 - A.L08.03 A.L17.03
 - A.L09.03 A.L18.03

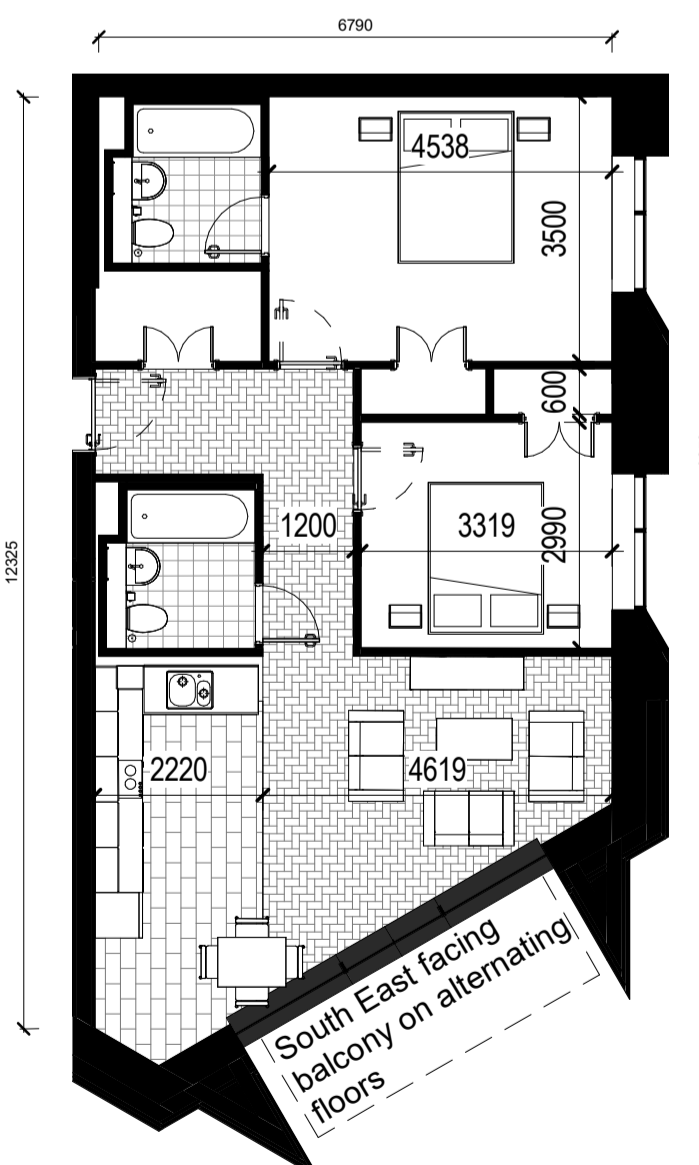

2 Bed Type 2E
1 : 100

- Apartment Numbers:**
- A.L01.02 A.L10.02 A.L19.02
 - A.L02.02 A.L11.02 A.L20.02
 - A.L03.02 A.L12.02 A.L21.02
 - A.L04.02 A.L13.02 A.L22.02
 - A.L05.02 A.L14.02 A.L23.02
 - A.L06.02 A.L15.02 A.L24.02
 - A.L07.02 A.L16.02 A.L25.01
 - A.L08.02 A.L17.02 A.L26.02
 - A.L09.02 A.L18.02 A.L27.02

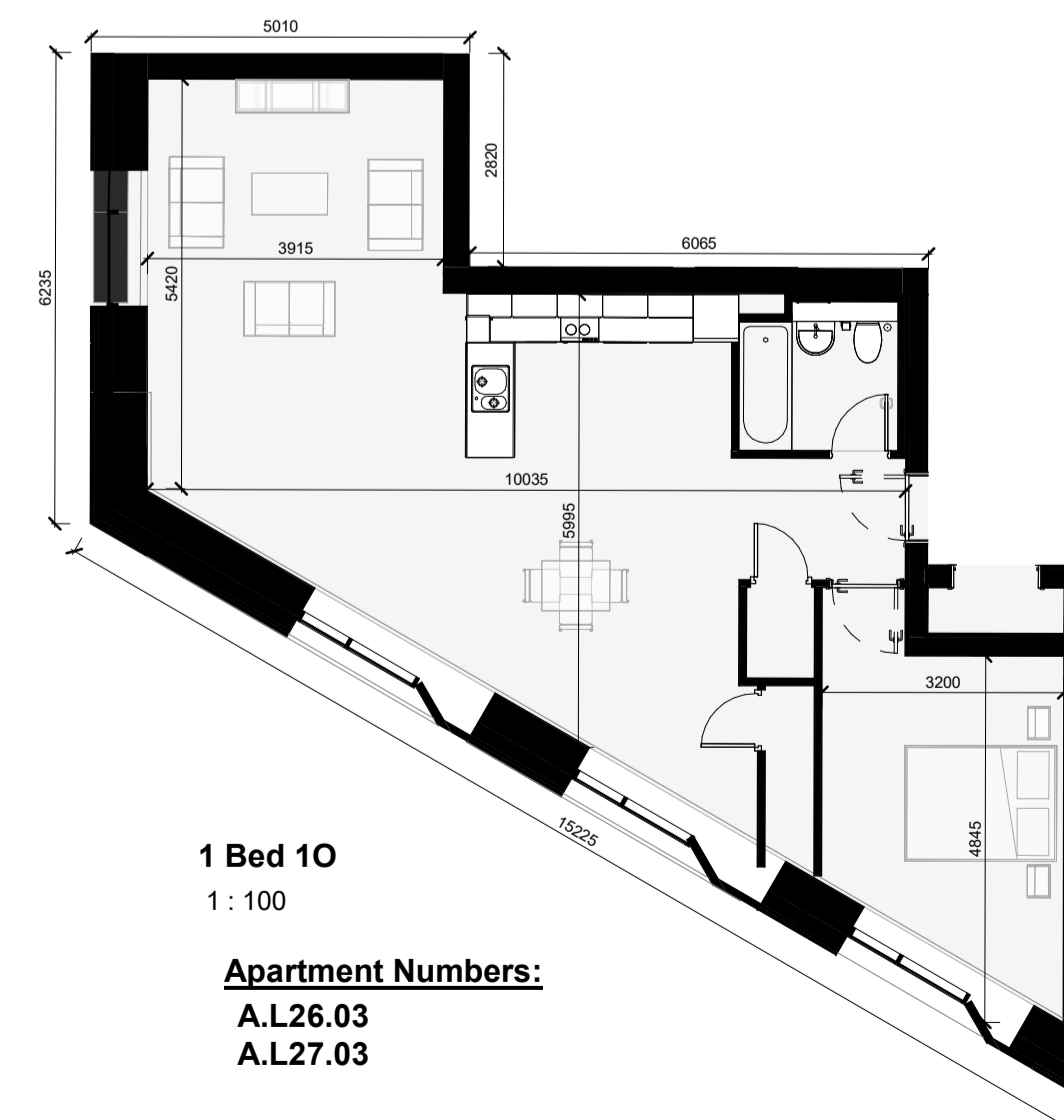

1 Bed 1O
1 : 100

- Apartment Numbers:**
- A.L26.03
 - A.L27.03

Notes:
DO NOT SCALE FROM THIS DRAWING. USE FIGURED DIMENSIONS IN ALL CASES. VERIFY DIMENSIONS ON SITE AND REPORT ANY DISCREPANCIES TO THE ARCHITECTS IMMEDIATELY. THIS DRAWING IS TO BE READ IN CONJUNCTION WITH THE ARCHITECTS SPECIFICATION. © THIS DRAWING IS COPYRIGHT AND MAY ONLY BE REPRODUCED WITH THE ARCHITECTS PERMISSION.

OSI License Number - AR 005219
Projection / Spatial Reference:
Projection: IRENET199_ Irish_Transverse_Mercator
Centre Point Coordinates:
X,Y: 71967,3699,734403,2446
Reference Index:
Map Series / Map Sheets
1:1,000 | 3263-02
1:1,000 | 3263-06
1:1,000 | 3263-07
1:1,000 | 3263-03
Vertical Datum:
MALIN HEAD

P02	27/01/20	E0B	Full Planning ABP issue
P01	14/06/19	E0B	Pre-Planning ABP issue

Rev	Date	DRN	Description
-----	------	-----	-------------

Reddy Architecture + Urbanism
Darryl Mills,
Darryl Road,
Dublin 6, D06 Y0E3.
T: +353 (0)1 4987000
E: info@reddyarchitecture.com
W: www.reddyarchitecture.com

Client Details:
Ruiside Developments Ltd.

Project Details:
PGATE
42A Parkgate Street, Dublin 8

Drawing Title:
Apartment Types Block A

Job No	Date	Scale
P18-107D	27/01/20	1:100
Status	Drawn By:	
Planning	J.Basquel	
Purpose:	Checked By:	
Planning Permission	E.O'Brien	
Drawing Number	Revision	
PGATE-RAU-ZZ-DR-A-APT-33307	P02	